



FOR SALE
Centerville Road Land
 Warwick, RI 02886

5 Land Parcels +/-5.4 Acres
Sale Price: Upon Request

Property Highlights

- Traffic lighted intersection
- Flexible options
- Strong sightlines and easy access
- Good retail synergy
- Great frontage on Centerville Road
- All utilities on-site
- Sub-dividable
- Great Traffic

Traffic (vpd)

Centerville Rd / Rte 117 - 26,000
 Interstate 95 - 176,209

Demographics

| Demographics | 1 mi radius | 3 mi radius | 5 mi radius |
|--------------------------|-------------|-------------|-------------|
| Population | 6,648 | 55,052 | 148,257 |
| Households | 3,195 | 25,359 | 62,963 |
| Population Median Age | 44.2 | 44.2 | 42.8 |
| 5 Yr Pop Growth (Total%) | 0.4% | 1.4% | 1.5% |

5 Mile Information

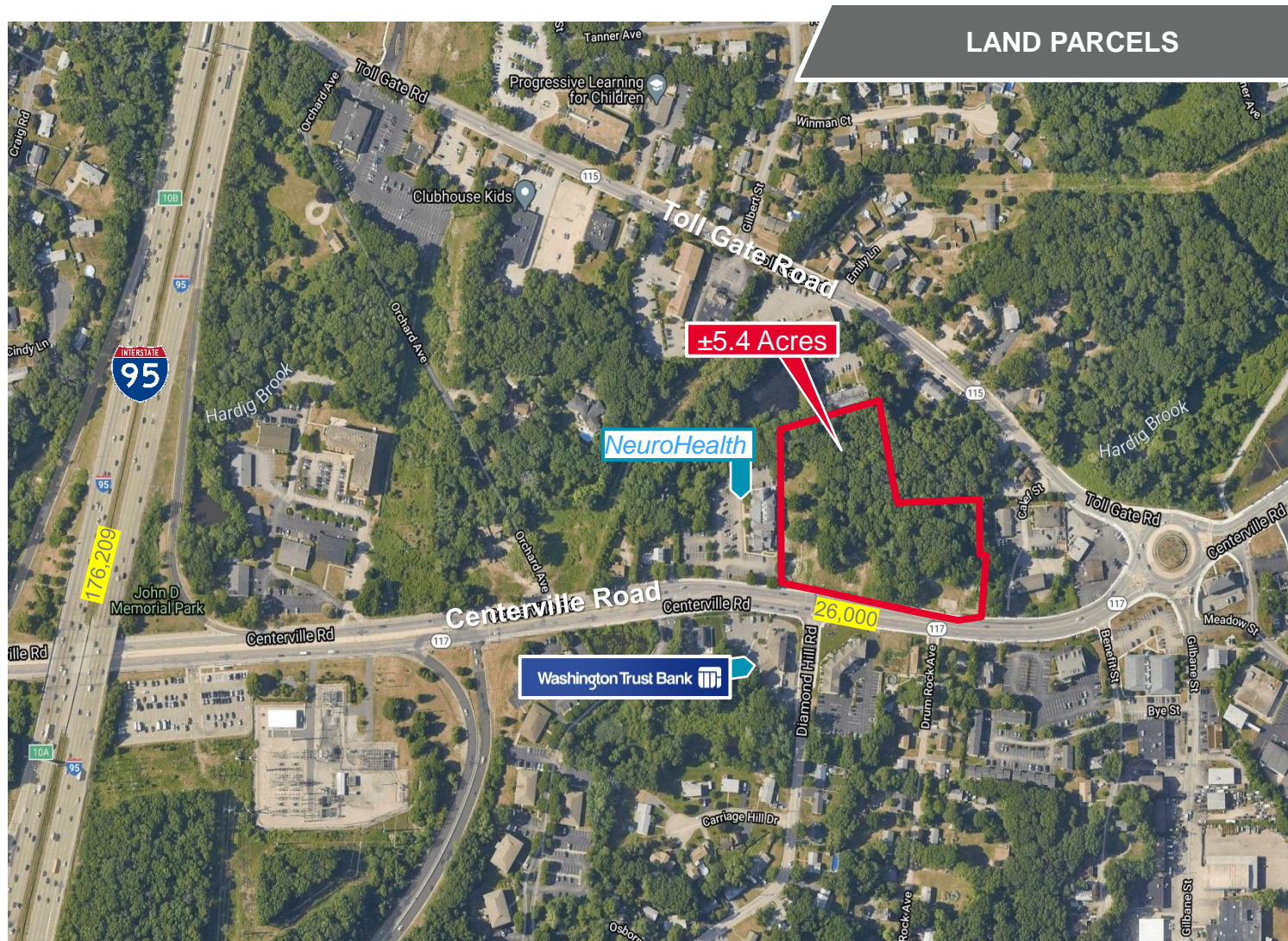

LAND PARCELS

For more information, please contact:

Bill Greene
 Partner
 401 273 7429
 bgreene@hayessherry.com

146 Westminster Street, 2nd floor
 Providence, RI 02903
 phone: 401 273 1980
 www.hayessherry.com

Independently Owned and Operated / A Member of the Cushman & Wakefield Alliance
 Cushman & Wakefield Copyright 2021. No warranty or representation, express or implied, is made to the accuracy or completeness of the information contained herein, and same is submitted subject to errors, omissions, change of price, rental or other conditions, withdrawal without notice, and to any special listing conditions imposed by the property owner(s). As applicable, we make no representation as to the condition of the property (or properties) in question.



FOR SALE

Centerville Road Land

Warwick, RI 02886

