



LAND & BUILDINGS AVAILABLE

2329 Post Road

Warwick, RI 02886

+/-2,600 to +/-9,940 SF Buildings
+/-0.18 to +/-2.98 Acres Land

FOR SALE or LEASE

PROPERTY FEATURES

Parcel/Building 1:

Building Size: +/-2,600 sf

Lot size 2.98 acres

- garage with car wash/detail shop attached

Parcel/Building 2:

Building Size: 9,942 sf

Lot size 0.63 acres

- show room with garage space and office space above

Parcel 3:

Lot Size: 0.18 acres

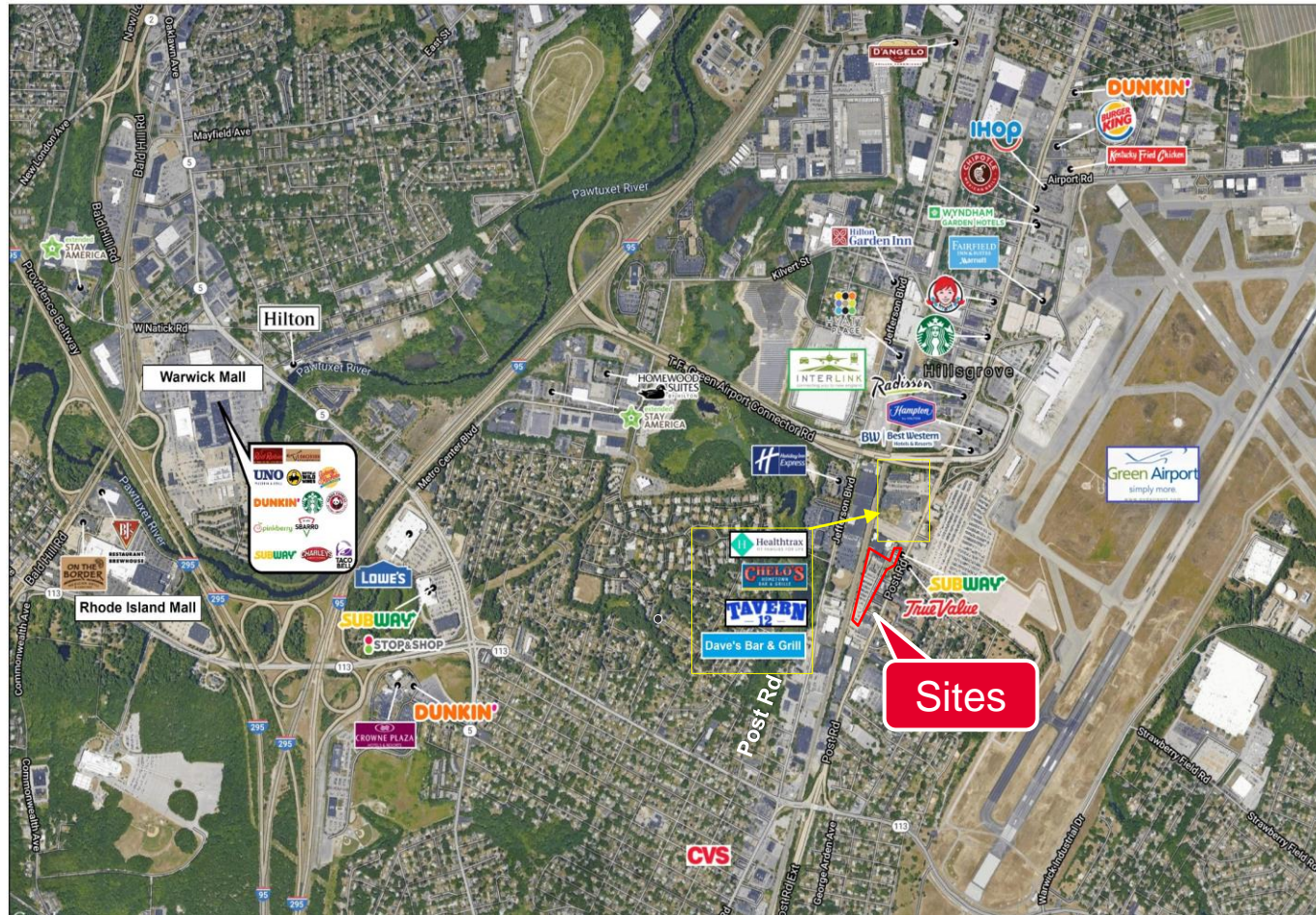

Contact

Derek Brazeau
Multifamily Broker
401.273.2052
dbrazeau@hayessherry.com

Pete Hayes
Partner
401.273.7246
dbrazeau@hayessherry.com

146 Westminster Street, 2nd floor
Providence, RI 02903
401 273 1980
Hayessherry.com

Independently Owned and Operated / A Member of the Cushman & Wakefield Alliance

Cushman & Wakefield Copyright 2022. No warranty or representation, express or implied, is made to the accuracy or completeness of the information contained herein, and same is submitted subject to errors, omissions, change of price, rental or other conditions, withdrawal without notice, and to any special listing conditions imposed by the property owner(s). As applicable, we make no representation as to the condition of the property (or properties) in question.



Parcel 3 0.18 acres

Assessor Plat: 344

Parcel/Building 1

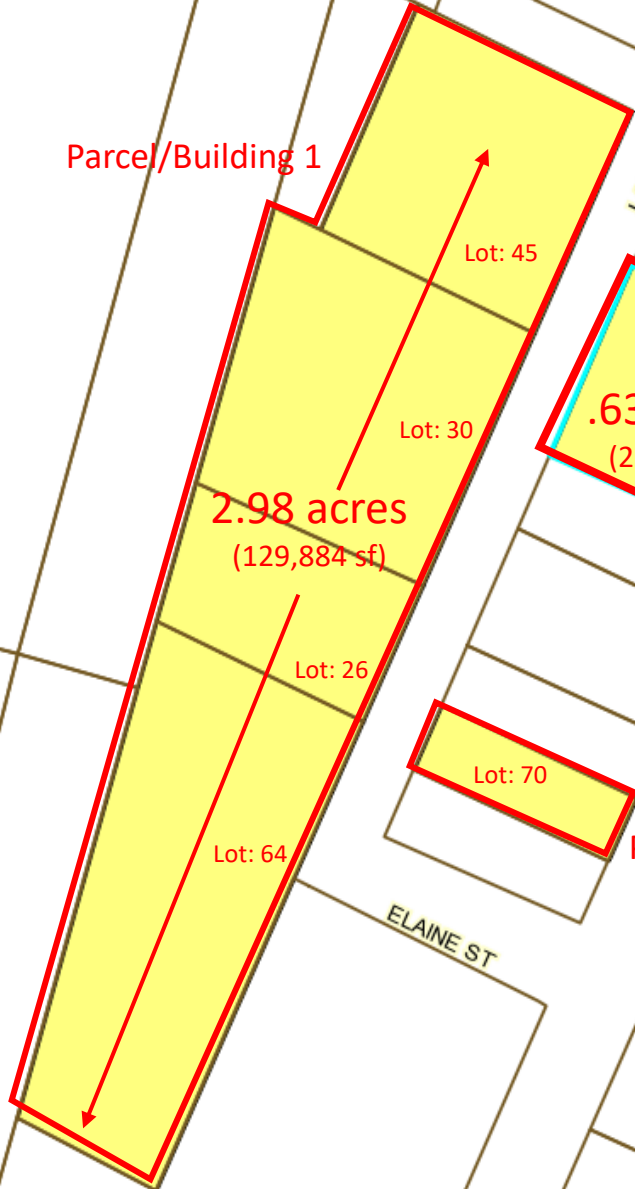

2.98 acres
(129,884 sf)

Lot: 45

Lot: 30

Lot: 26

Lot: 64

LAUDERDALE BLVD

POST RD

ELAINE ST

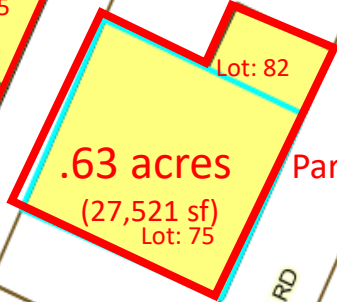

.63 acres
(27,521 sf)
Lot: 75

Lot: 82

Parcel/Building 2

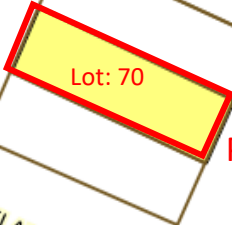

Lot: 70

Parcel 3 0.18 acres