



FOR SALE

1275 Commerce Way

Attleboro, MA 02703

REDUCED!

Price: ~~\$1,600,000~~ Reduced **\$1,495,000**
+5.6 Acres of Land

PROPERTY HIGHLIGHTS

- BUILDABLE UP TO ±75,000 SF
 - EASILY ACCESSED FROM I-95 EXIT 4
 - SIGNIFICANT EXISTING SITE INFRASTRUCTURE IN PLACE
 - SEWER/WATER (STUBBED TO SITE)
 - ELECTRIC (ROAD)
 - GAS (ROAD)
 - SITE WORK PARTIALLY COMPLETE
- ADJACENT TO NEW ENGLAND SPORTS VILLAGE

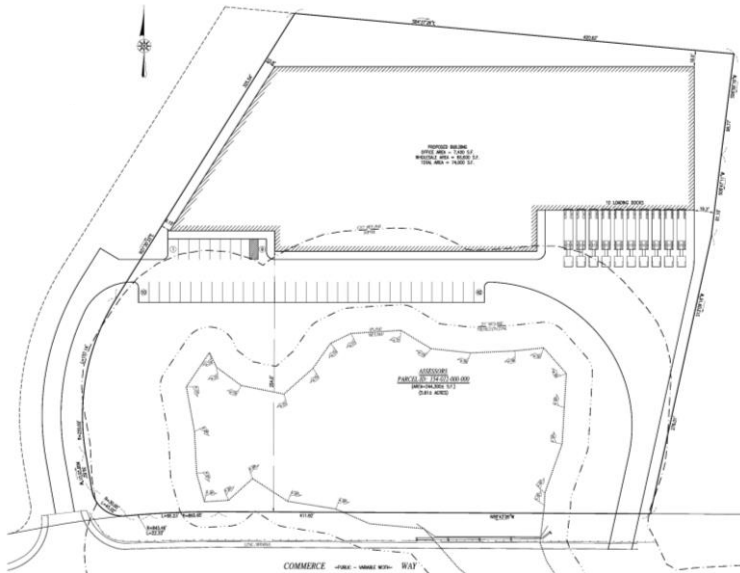

RARE COMMERCIAL LAND



For more information, please contact:

Matt Fair
Senior Vice President
401 273 2053
mfair@hayessherry.com

146 Westminister Street, 2nd floor
Providence, RI 02903
phone: 401 273 1980
www.hayessherry.com

Independently Owned and Operated / A Member of the Cushman & Wakefield Alliance
Cushman & Wakefield Copyright 2021. No warranty or representation, express or implied, is made to the accuracy or completeness of the information contained herein, and same is submitted subject to errors, omissions, change of price, rental or other conditions, withdrawal without notice, and to any special listing conditions imposed by the property owner(s). As applicable, we make no representation as to the condition of the property (or properties) in question.



HAYES & SHERRY
REAL ESTATE SERVICES

FOR SALE
1275 Commerce Way
Attleboro, MA 02703

