



FOR LEASE
547 Killingly Street
 Johnston, RI 02889

RETAIL BUILDING

9,000 SF Retail Space
Sub-dividable
Lease Rate: \$18.00/SF, NNN

Property Highlights

- Excellent retail synergy
- Space is sub-dividable
- Brand new retail strip-center
- Strong traffic counts

Traffic (2017)

20,000 VPD Killingly Street

Demos	Pop	Median HH Income	Daytime Workers
1 mi.	20,215	\$52,193	3,610
3 mi.	171,937	\$45,495	69,668
5 mi.	342,219	\$52,758	186,784



Killingly Commons
RETAIL BUILDING
 JOHNSTON, RHODE ISLAND

For more information, please contact:

Dave Lucivero
 Sr. Vice President
 401.273.1980 x107
 dlucivero@hayessherry.com

146 Westminster Street, 2nd floor
 Providence, RI 02903
 phone: 401 273 1980
 www.hayessherry.com

Independently Owned and Operated / A Member of the Cushman & Wakefield Alliance

Cushman & Wakefield Copyright 2018. No warranty or representation, express or implied, is made to the accuracy or completeness of the information contained herein, and same is submitted subject to errors, omissions, change of price, rental or other conditions, withdrawal without notice, and to any special listing conditions imposed by the property owner(s). As applicable, we make no representation as to the condition of the property (or properties) in question.

Killingly Commons

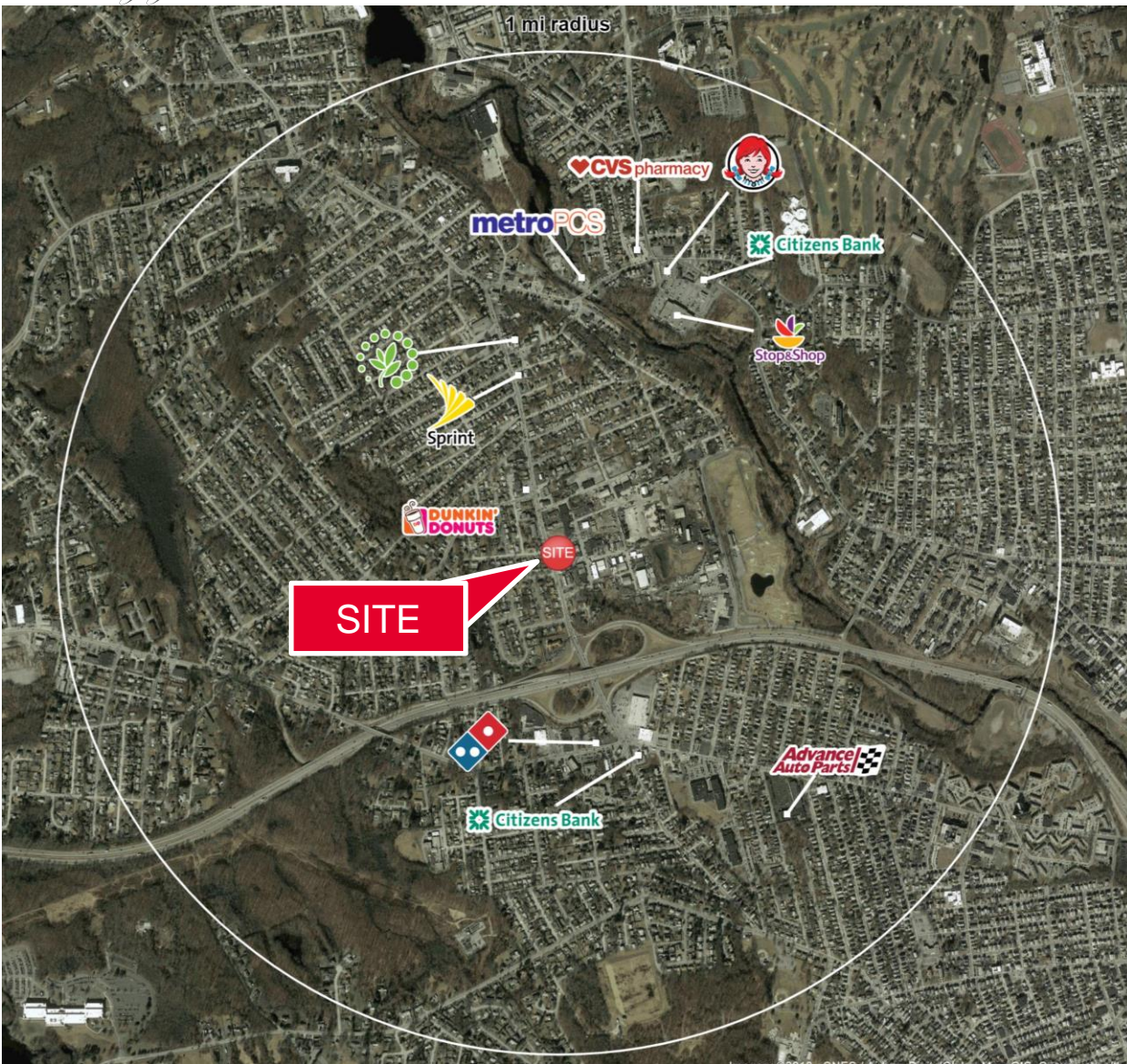

Retail Building

